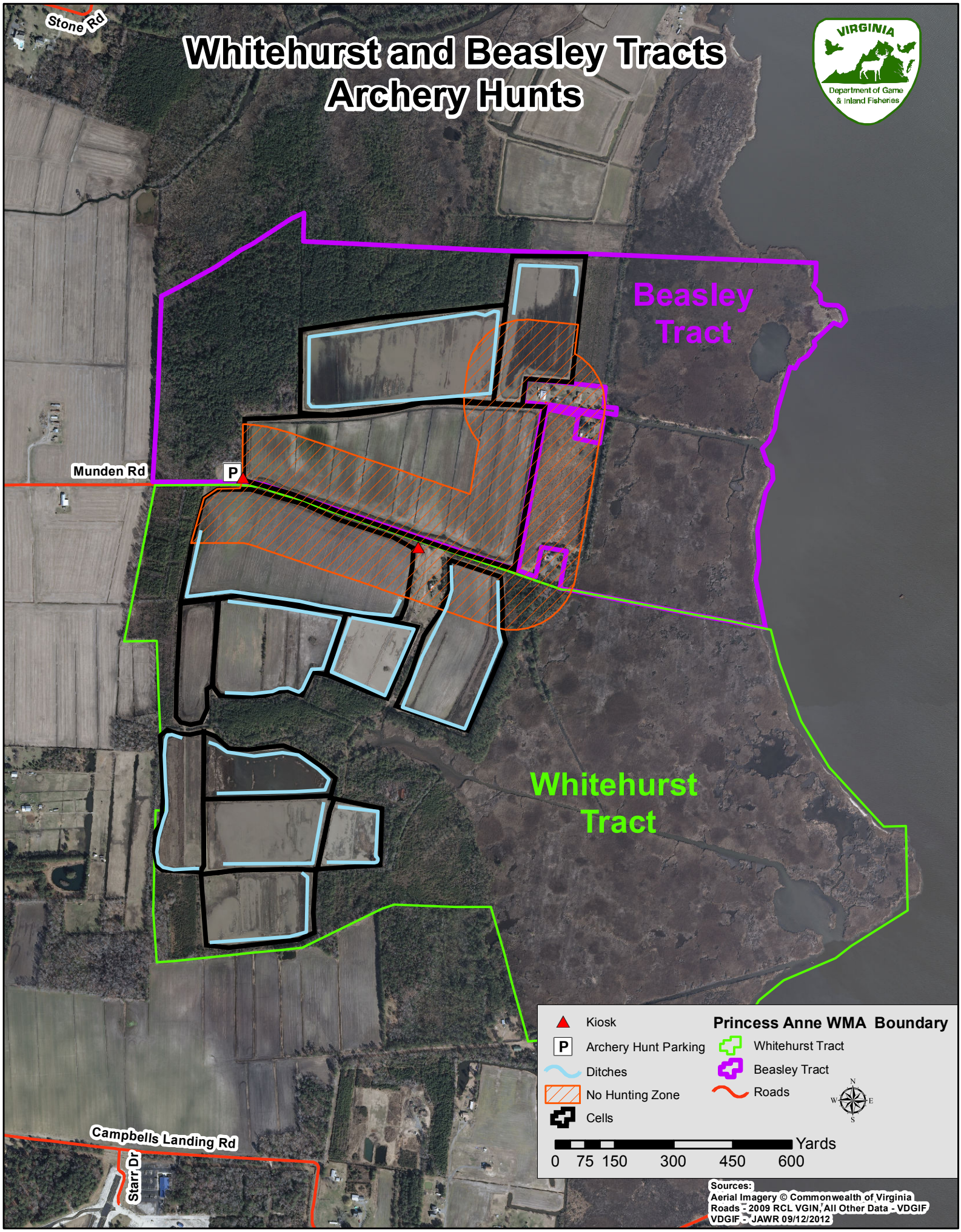Whitehurst and Beasley Tracts Archery Hunts