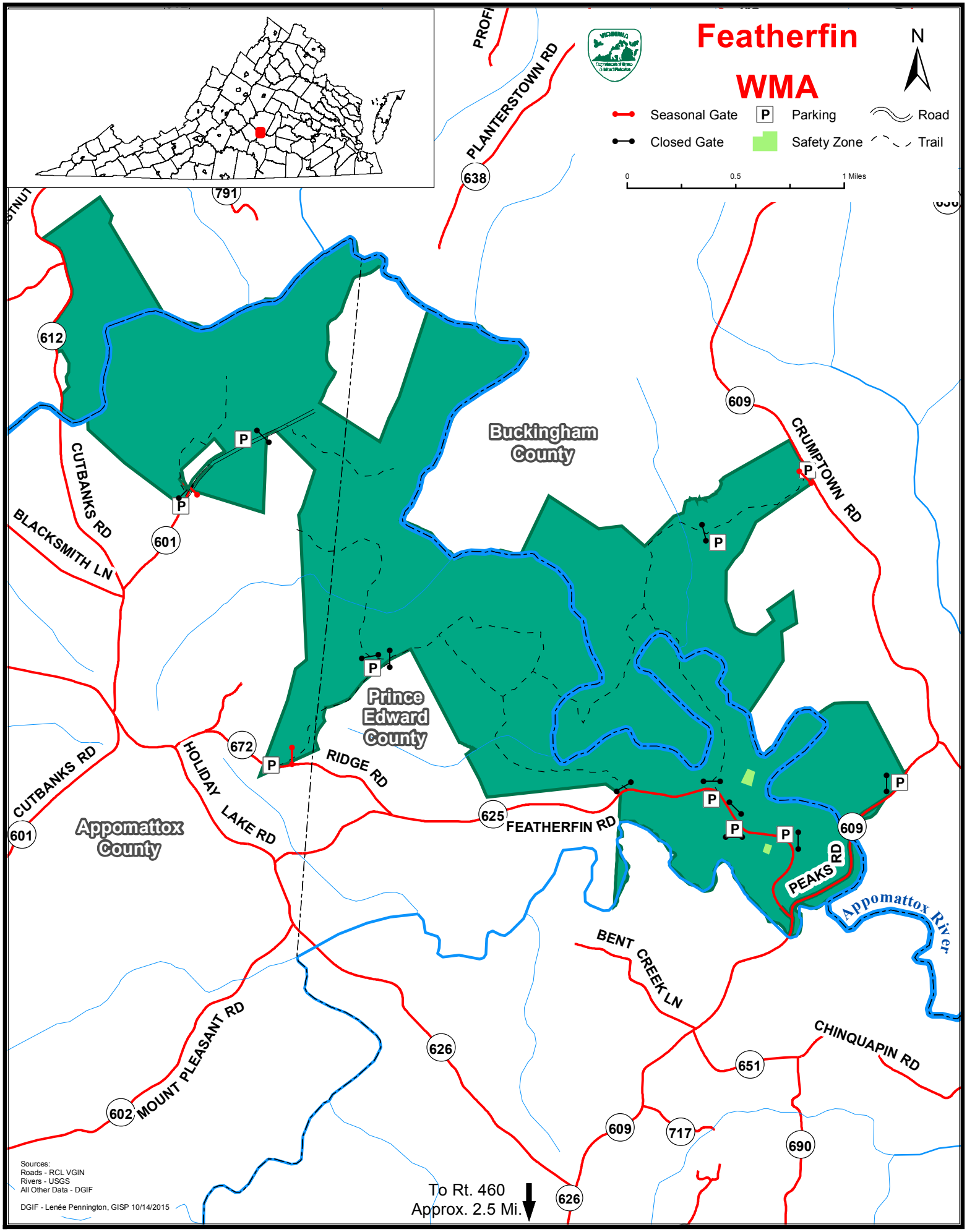
Featherfin WMA
N
Seasonal Gate
Closed Gate
P
Parking
Safety Zone
Road
Trail
0
0.5
1 Miles
PROF
PLANTERSTOWN RD
638
791
612
CUTBANKS RD
BLACKSMITH LN
601
Buckingham County
609
CRUMPTOWN RD
Prince Edward County
672
HOLIDAY LAKE RD
RIDGE RD
CUTBANKS RD
601
Appomattox County
625
FEATHERFIN RD
609
PEAKS RD
Appomattox River
BENT CREEK LN
CHINQUAPIN RD
651
626
MOUNT PLEASANT RD
602
609
717
690
626
To Rt. 460
Approx. 2.5 Mi.
Sources:
Roads - RCL VGIN
Rivers - USGS
All Other Data - DGIF
DGIF - Lenée Pennington, GISP 10/14/2015