Parker's Branch WMA

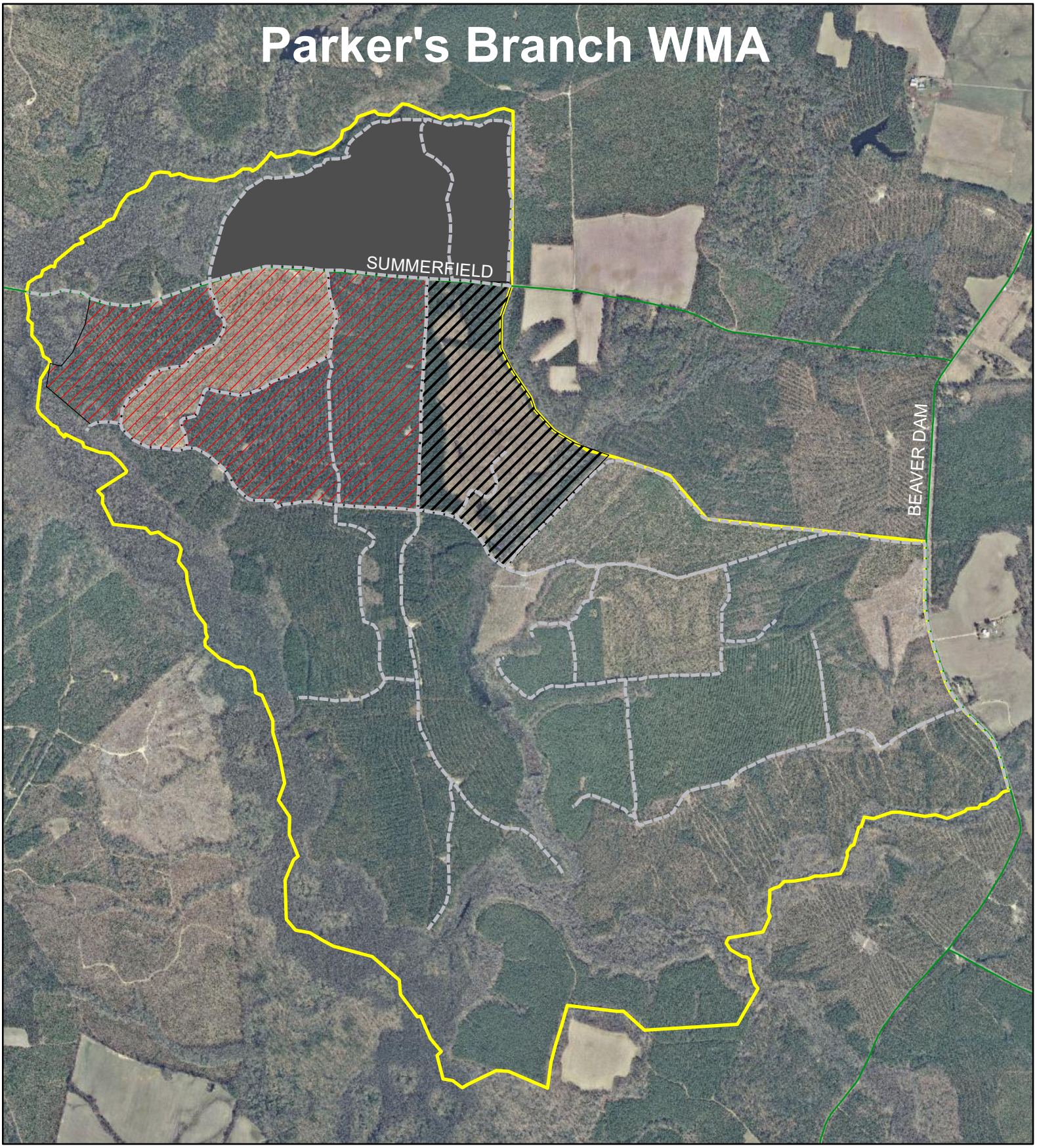

Legend

- Roads
- Planned burn units 4-20-18
- Burned 2018
- Burned Fall 2017
- WMA Boundaries

N

0 0.225 0.45 0.9 Miles

DEPARTMENT OF GAME & INLAND FISHERIES
CONSERVE. CONNECT. PROTECT.