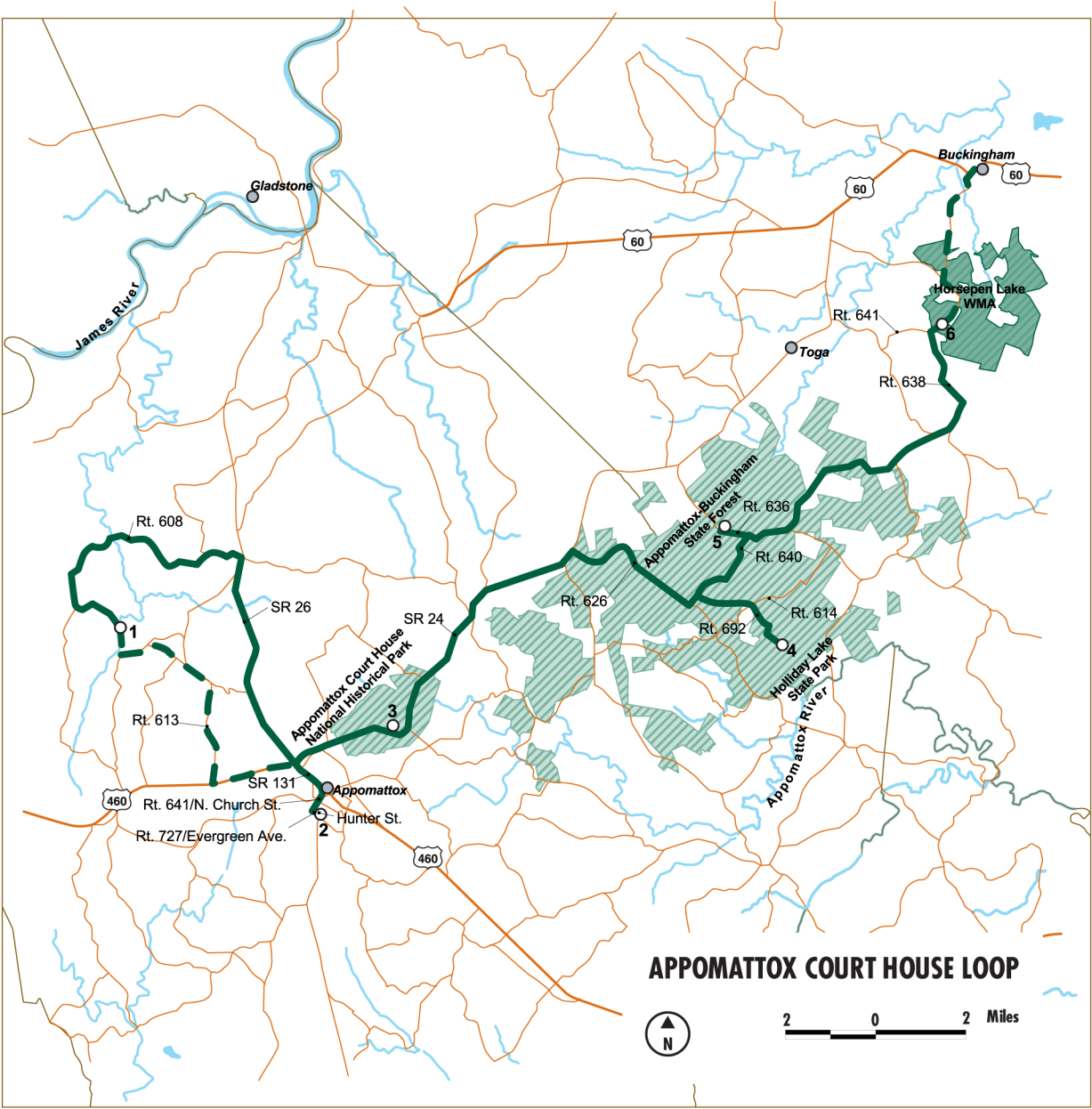
APPOMATTOX COURT HOUSE LOOP
Gladstone
James River
Buckingham
60
Horsepen Lake WMA
Rt. 641
Toga
Rt. 638
Appomattox-Buckingham State Forest
Rt. 636
Rt. 640
Rt. 626
Rt. 614
Rt. 692
Holliday Lake State Park
Appomattox River
Rt. 608
SR 26
SR 24
Appomattox Court House National Historical Park
Rt. 613
SR 131
Appomattox
460
Rt. 641/N. Church St.
Hunter St.
Rt. 727/Evergreen Ave.
1
2
3
4
5
6
N
2 0 2 Miles