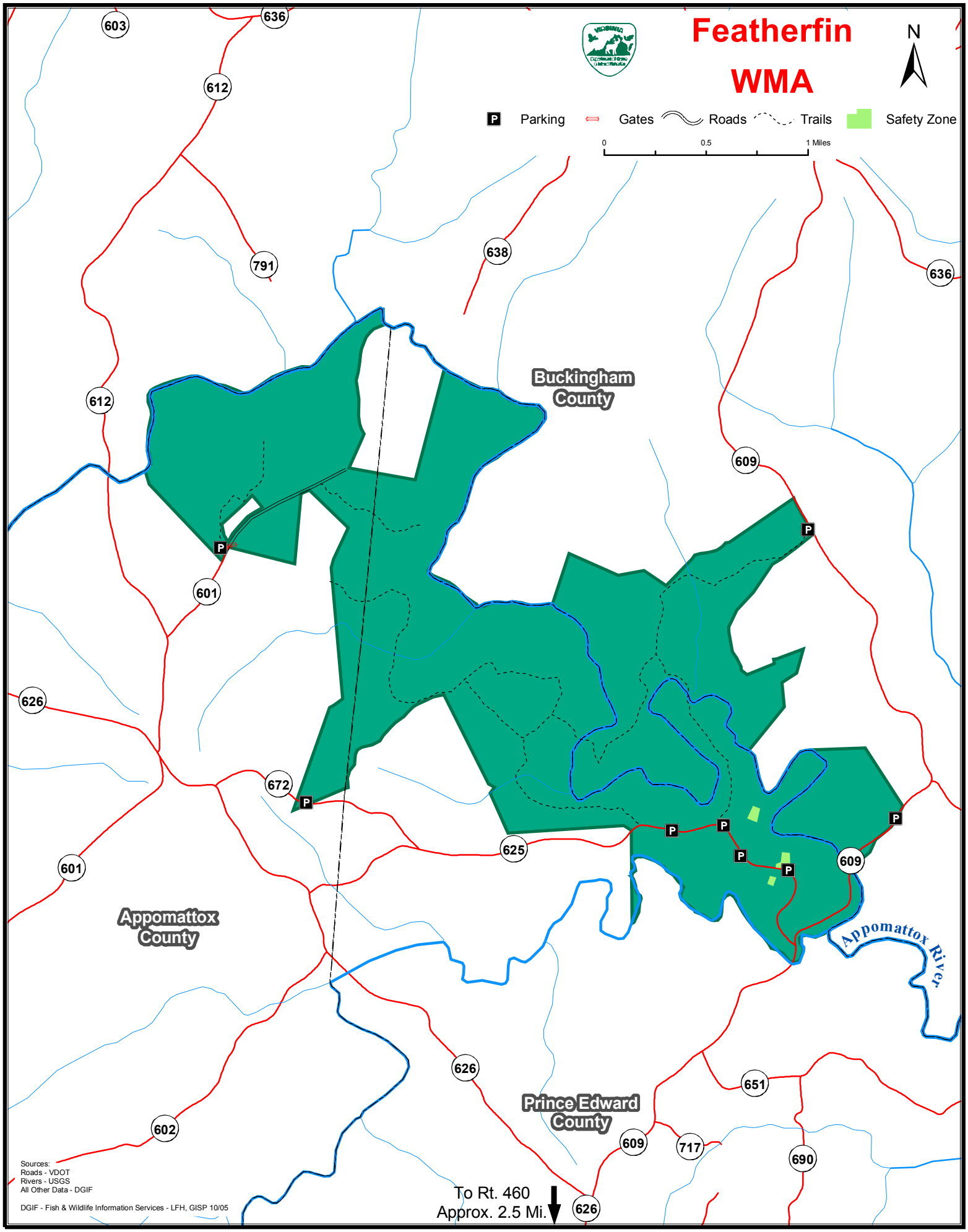
Featherfin
WMA
N
Parking
Gates
Roads
Trails
Safety Zone
0
0.5
1 Miles
603
636
612
791
638
636
612
609
601
626
672
625
601
609
Buckingham County
Appomattox County
Prince Edward County
Appomattox River
626
651
602
609
717
690
626
To Rt. 460
Approx. 2.5 Mi.
Sources:
Roads - VDOT
Rivers - USGS
All Other Data - DGIF
DGIF - Fish & Wildlife Information Services - LFH, GISP 10/05