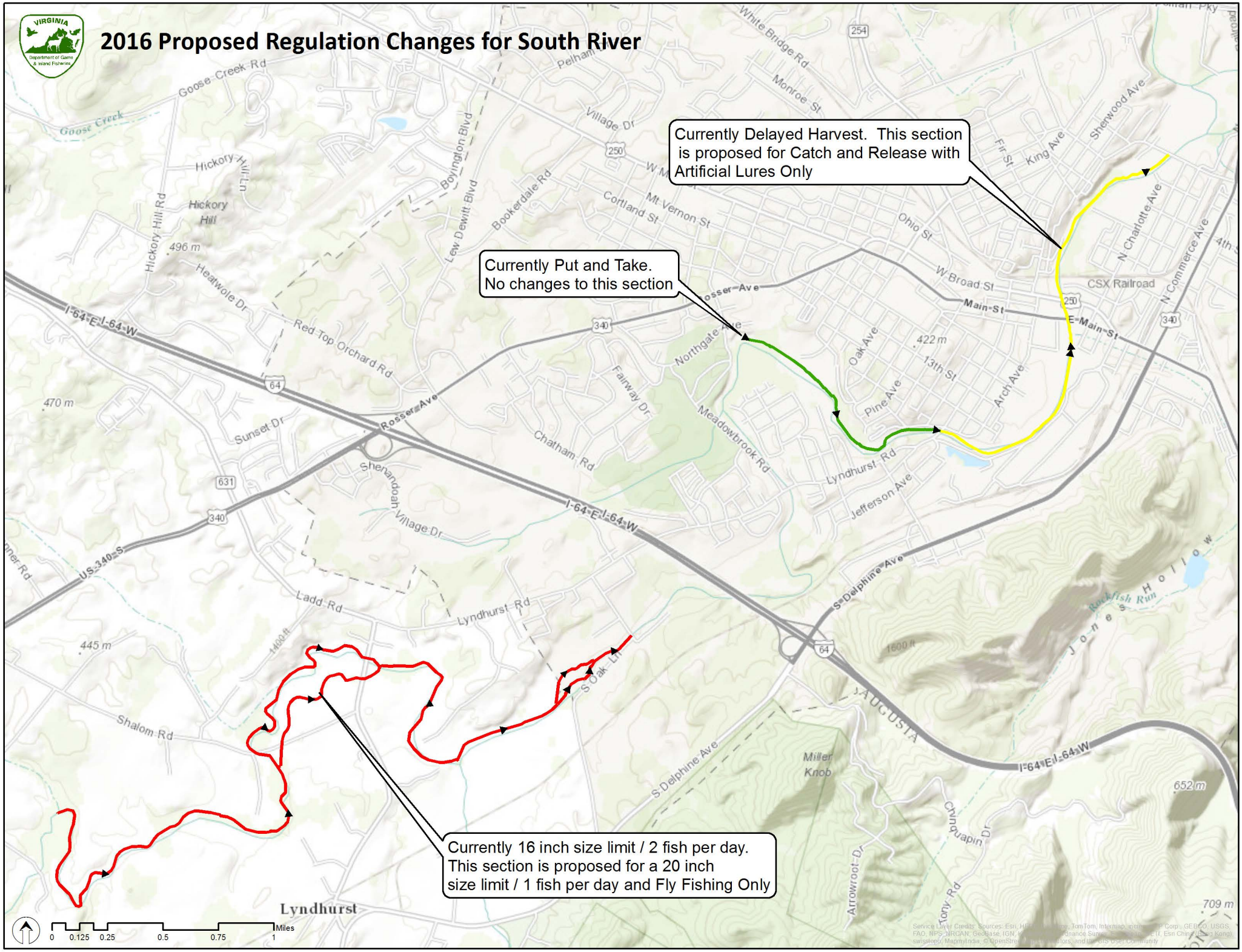# 2016 Proposed Regulation Changes for South River