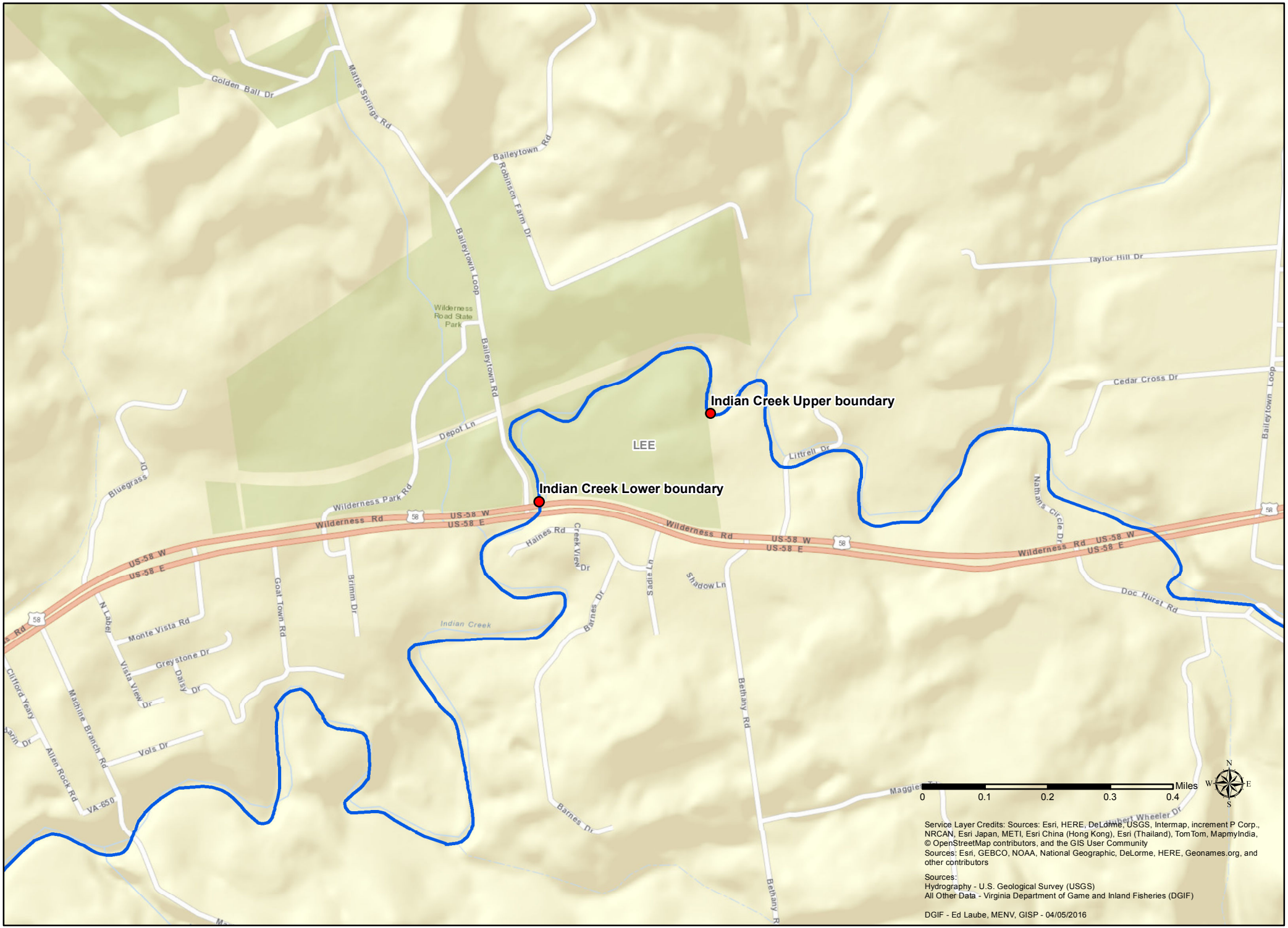Proposed Delayed Harvest Area for Indian Creek